SOUTH FORK SACRAMENTO PUBLIC SAFETY AND FOREST RESTORATION PROJECT

PROPOSED ACTION

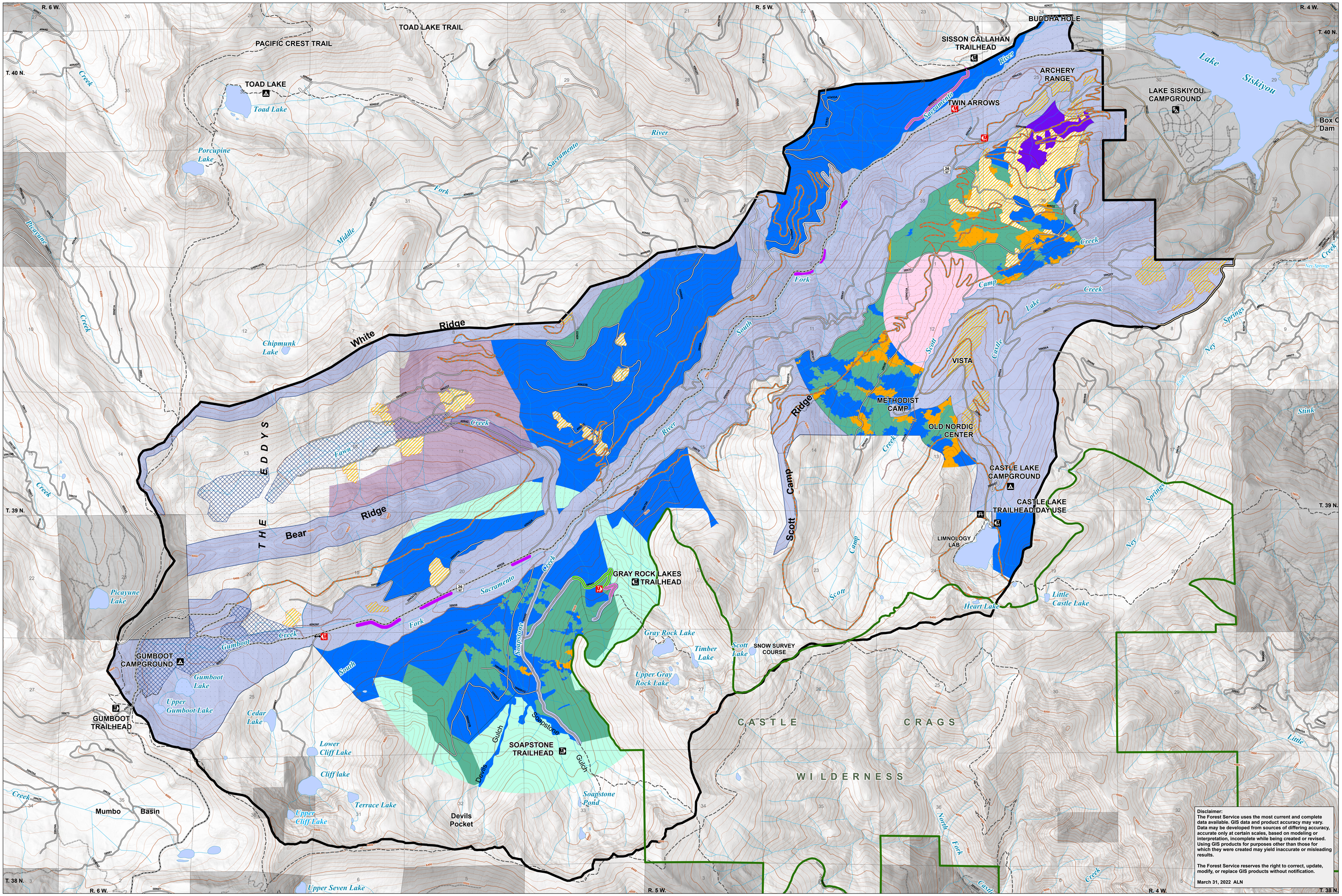

Disclaimer:
The Forest Service uses the most current and complete data available. GIS data and product accuracy may vary. Data may be developed from sources of differing accuracy, accurate only at certain scales, based on modeling or interpretation, incomplete while being created or revised. Using GIS products for purposes other than those for which they were created may yield inaccurate or misleading results.

The Forest Service reserves the right to correct, update, modify, or replace GIS products without notification.

March 31, 2022 ALN

0 1 2 4 Miles

Contour Interval is 40 feet

- Project Boundary
- True Fir 120-160 BA/ac (> 10"dbh), <10"dbh, 35'x35'
- NSO Dispersal/non-habitat 60-100 BA/ac (>10" dbh)
- Mixed Conifer/NSO Foraging habitat 80-120 BA/ac (>10" dbh), <10" dbh, 35'x35'
- Prescribed Fire with Pre-treatment < 10" dbh 35'x35'
- Prescribed Fire with Pre-treatment < 12" dbh 35'x35'
- Oak-Conifer Woodland 60-80 BA/ac (>10" dbh), remove 3-9.9"dbh
- Fuels Unit 60-80 BA/ac (>10" dbh), 35'x35'
- Plantation
- Meadow Restoration
- FMZ 60-80 BA/ac (>10"dbh), 35'x35'
- Prescribed Burn
- Proposed Trailhead
- Proposed Gate
- Proposed New Trails
- Convert to Trail
- Developed/Dispersed Recreation Sites
- Improve Road Access
- 1 - Basic Custodial Care (Closed)
- 2 - High Clearance Vehicles
- 3 - Suitable for Passenger Cars
- 4 - Moderate Degree of User Comfort
- County Roads
- Other Roads
- Trails
- Streams
- Lake/Pond/Reservoir
- Wilderness Boundary
- National Forest Land
- Other Ownership